

THCP-110624.1

 Sample ID: SA-241119-52244
 Batch: THCP-110624.1
 Type: In-Process Material
 Matrix: Concentrate - Distillate
 Unit Mass (g):

 Received: 11/20/2024
 Completed: 12/04/2024

Client
 MC Nutraceuticals
 6101 Long Prairie Rd, Ste 144 LB 17
 Flower Mound, TX 75028
 USA

Summary

Test	Date Tested	Status
Cannabinoids	12/04/2024	Tested

ND Total Δ9-THC	86.8 % Δ9-THCP	91.9 % Total Cannabinoids	Not Tested Moisture Content	Not Tested Foreign Matter	Yes Internal Standard Normalization
---------------------------	--------------------------	-------------------------------------	---------------------------------------	-------------------------------------	---

Cannabinoids by HPLC-PDA and GC-MS/MS

Analyte	LOD (%)	LOQ (%)	Result (%)	Result (mg/g)
CBC	0.0095	0.0284	ND	ND
CBD	0.0081	0.0242	ND	ND
CBDB	0.0067	0.02	ND	ND
CBD-C8	0.0067	0.02	ND	ND
CBDH	0.0067	0.02	ND	ND
CBDP	0.0067	0.02	0.330	3.30
CBDV	0.0061	0.0182	ND	ND
CBG	0.0057	0.0172	ND	ND
CBN	0.0056	0.0169	ND	ND
CBNP	0.0067	0.02	1.13	11.3
CBT	0.018	0.054	ND	ND
Δ4,8-iso-THC	0.0067	0.02	ND	ND
Δ8-iso-THC	0.0067	0.02	ND	ND
Δ8-THC	0.0104	0.0312	ND	ND
Δ8-THCB	0.0067	0.02	ND	ND
Δ8-THC-C8	0.0067	0.02	ND	ND
Δ8-THCH	0.0067	0.02	ND	ND
Δ8-THCP	0.0067	0.02	3.62	36.2
Δ8-THCV	0.0067	0.02	ND	ND
Δ9-THC	0.0076	0.0227	ND	ND
Δ9-THCA	0.0084	0.0251	ND	ND
Δ9-THCB	0.0067	0.02	ND	ND
Δ9-THC-C8	0.0067	0.02	ND	ND
Δ9-THCH			ND	ND
Δ9-THCP	0.0067	0.02	86.8	868
Δ9-THCV	0.0069	0.0206	ND	ND
exo-THC	0.0067	0.02	ND	ND
Total Δ9-THC			ND	ND
Total			91.9	919

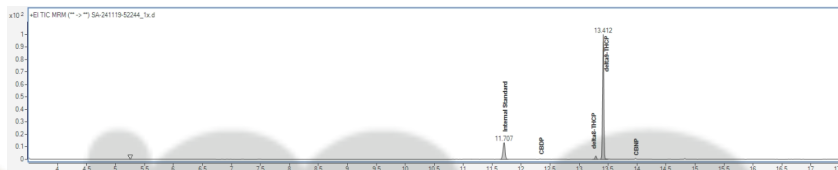

ND = Not Detected; NT = Not Tested; LOD = Limit of Detection; LOQ = Limit of Quantitation; RL = Reporting Limit; Δ = Delta; Total Δ9-THC = Δ9-THCA



DA * 0

 Generated By: Scott Caudill
 Laboratory Manager
 Date: 12/04/2024

 Tested By: Scott Caudill
 Laboratory Manager
 Date: 12/04/2024

 ISO/IEC 17025:2017 Accredited
 Accreditation #108651

THCP-110624.1

Sample ID: SA-241119-52244
Batch: THCP-110624.1
Type: In-Process Material
Matrix: Concentrate - Distillate
Unit Mass (g):

Received: 11/20/2024
Completed: 12/04/2024

Client

MC Nutraceuticals
6101 Long Prairie Rd, Ste 144 LB 17
Flower Mound, TX 75028
USA



Generated By: Scott Caudill
Laboratory Manager
Date: 12/04/2024

